

PROPOSED DEVELOPMENT
FOR INDIAN BANK AT
ALWARPET MADRAS.

MMDA (B)/PP No. 121/85/101
C.No. 121/85/101

Asst. Scrutiny

PART I

- SPECIFICATIONS
- FOUNDATION: RCC work in chf 1.5m x, RCC 1.5m x max, RCC 1.5m x for columns & beams
 - PLINTH BEAM: RCC 1.2m x with steel
 - LINTEL: RCC 1.2m x with steel
 - SUPERSTRUCTURE: First class brick work in cement mortar
 - ROOF SLAB: A.C. 5m x with 1/2" thick plastering, RCC cast slab 12cm x with 10% course brick jelly in limpetor with G.P. tiles on the top
 - JOINERY: Best Indian teak wood

SCHEDULE OF JOINERY

MD	Man door	8'0" x 7'0"	2438 x 2134
D	T.W. door	4'0" x 7'0"	1219 x 2134
D	T.W. door	3'0" x 7'0"	915 x 2134
D	T.W. door	2'6" x 7'0"	782 x 2134
W	T.W. Glazed window	8'0" x 4'0"	2438 x 972
W	T.W. Glazed window	5'0" x 4'0"	3175 x 972
W	T.W. Glazed window	4'0" x 4'0"	1219 x 972
W	T.W. Glazed window	17'0" x 6'0"	5182 x 1081
V	Alu. sash bayed ventilator	2'0" x 3'0"	610 x 915
W	40- Ventilator	4'0" x 3'0"	1219 x 915
V	Glazed ventilator	6'0" x 1'0"	1829 x 457
V	Glazed ventilator	8'0" x 1'0"	2348 x 457
V	Glazed ventilator	10'0" x 1'0"	3200 x 457
SD	SPECIAL DOOR	4'0" x 7'0"	1219 x 2134

COLOUR REFERENCE

Proposed colour	Existing colour	Road colour	Site colour
[Color swatch]	[Color swatch]	[Color swatch]	[Color swatch]

AREA STATEMENT

AREA	Area	Total
PLOT AREA	15515 sq ft	14401
GROUND FLOOR	4178 sq ft	46273 sq ft
FIRST FLOOR	5593 sq ft	51982 sq ft
SECOND FLOOR	5593 sq ft	51982 sq ft
THIRD FLOOR	5593 sq ft	51982 sq ft
BASEMENT	2108 sq ft	20940 sq ft

DRAWN: [Signature]
CHECKED: [Signature]
SCALE: 1/8" = 1'-0"
DRG NO: 1
JOB NO: 615

FOR INDIAN BANK
Chief Officer
Promise Dept.

[Signature]
SHEILA SRI PRAKASH
B. ARCH. ATIA M.F.A.
CA. NO. 10190

ARCHITECT
shilpa
Architects & Interior designers
40, Changanallur Road,
Changanallur, Chennai
MADRAS 600 002

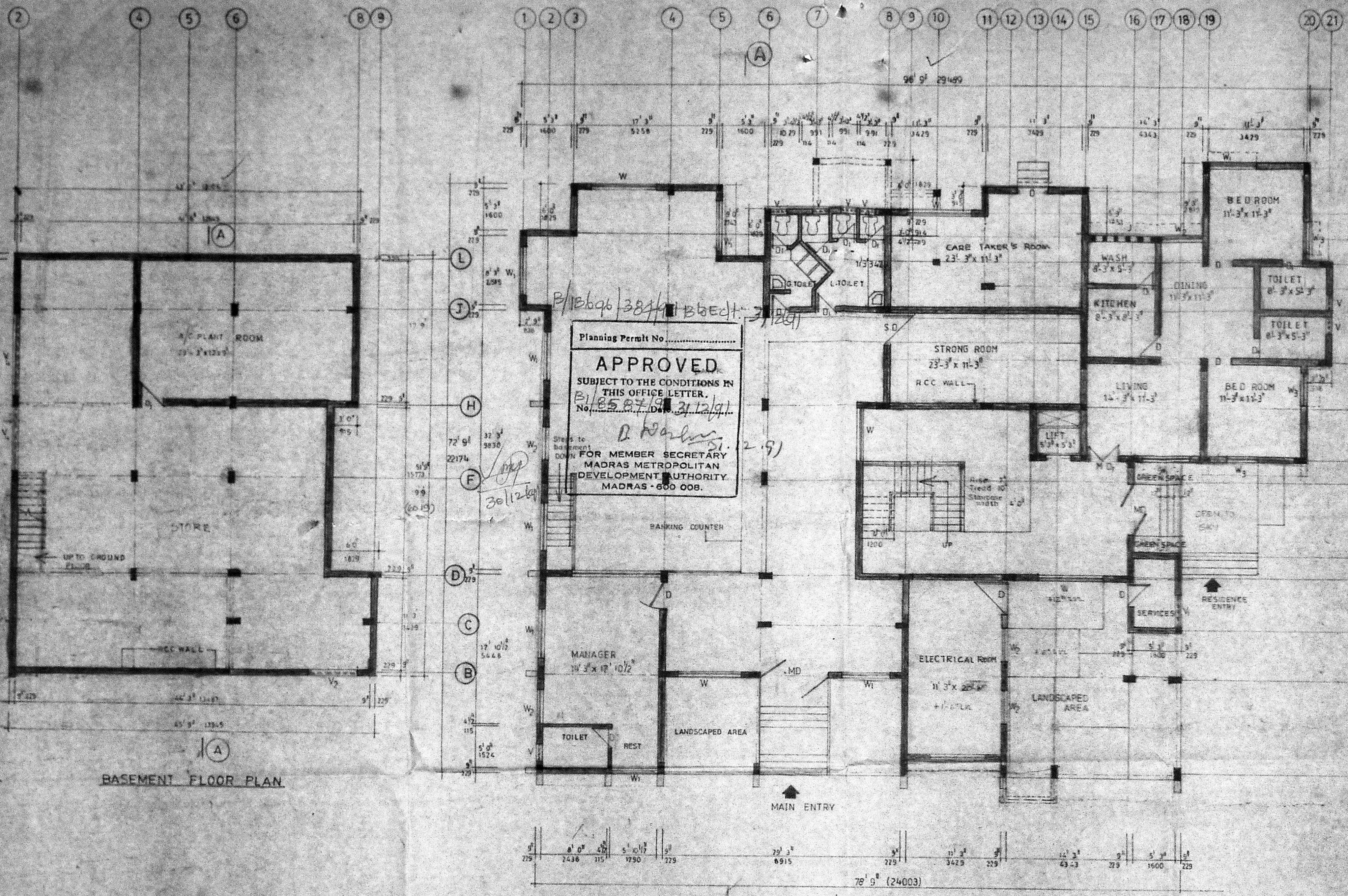

Planning Permit No. B/12696/38/11/B/Bedt-3/12/91
APPROVED
SUBJECT TO THE CONDITIONS IN THIS OFFICE LETTER.
No. B/12696/38/11/B/Bedt-3/12/91
D. Waran
FOR MEMBER SECRETARY
MADRAS METROPOLITAN
DEVELOPMENT AUTHORITY
MADRAS - 600 008.

SHEILA SRI PRAKASH
B. ARCH. ATIA M.F.A.
CA. NO. 10190
SHEILA ARCHITECTS & INTERIOR DESIGNERS
16, H. BRESCHART PARK ROAD,
BAN, H. BRESCHART PARK ROAD,
MADRAS 600 002

PROPOSED DEVELOPMENT
FOR INDIAN BANK AT
ALWARPET MADRAS.

MMDA (B)/PP No. 1
C.No. 21/85/19/1
A/96

SPECIFIC: **Scratching**
PART I
FOUNDATION: **As per R.O. with 10% mix. RCC 1:2:4**
PART II
mix. RCC 1:2:4 mix. for columns & beams.
PLINTH: **Beam, RCC 1:2:4 mix with steel.**
LINTEL: **A.P. D.P. 1**
SUPER: **First class brick work in cement**
STRUCTURE: **mortar 1:5 mix with 1/2" thick plastering**
ROOF SLAB: **RCC roof slab 12:4 mix weathering course brick jelly in lime mortar with ocr. tiles on the top**
JOINERY: **Best Indian teak wood**

SCHEDULE OF JOINERY

MD	Main door	4.0' x 7.0'	1220 x 2134
D	T.W door	3.0' x 7.0'	915 x 2134
D	T.W door	2.6' x 7.0'	762 x 2134
FD	French door	5.0' x 7.0'	1820 x 2134
W	T.W Glazed window	8.0' x 4.6'	2440 x 1375
W ₁	T.W Glazed window	5.10' x 4.6'	3175 x 1375
W ₂	T.W Glazed window	5.3' x 4.6'	1600 x 1375
W ₃	T.W Glazed window	4.0' x 4.6'	1220 x 1375
W ₄	T.W Glazed window	2.0' x 4.6'	610 x 1375
KW	Alu sandy louvered kitchen window	2.0' x 3.0'	610 x 915
V	ventilator	2.0' x 3.0'	610 x 915
J ₁	Rcc Jalli	8.3' x 4.6'	3050 x 1375
J ₂	Rcc Jalli	7.6' x 4.6'	2286 x 1375
J ₃	Rcc Jalli	6.0' x 4.6'	1829 x 1375
J ₄	Rcc Jalli	4.5' x 4.6'	1375 x 1375

COLOUR REFERENCE
Proposed colour
Existing colour
Road colour
Site colour

Drawn: K. CHELLAPPILLAI
Checked: [Signature]
Scale: 1" = 8.0' (1:192) 25/9/89
Dwg. no. 2
Job no. 615

FOR INDIAN BANK
Chief Officer
Premium Dept.
For Indian Bank

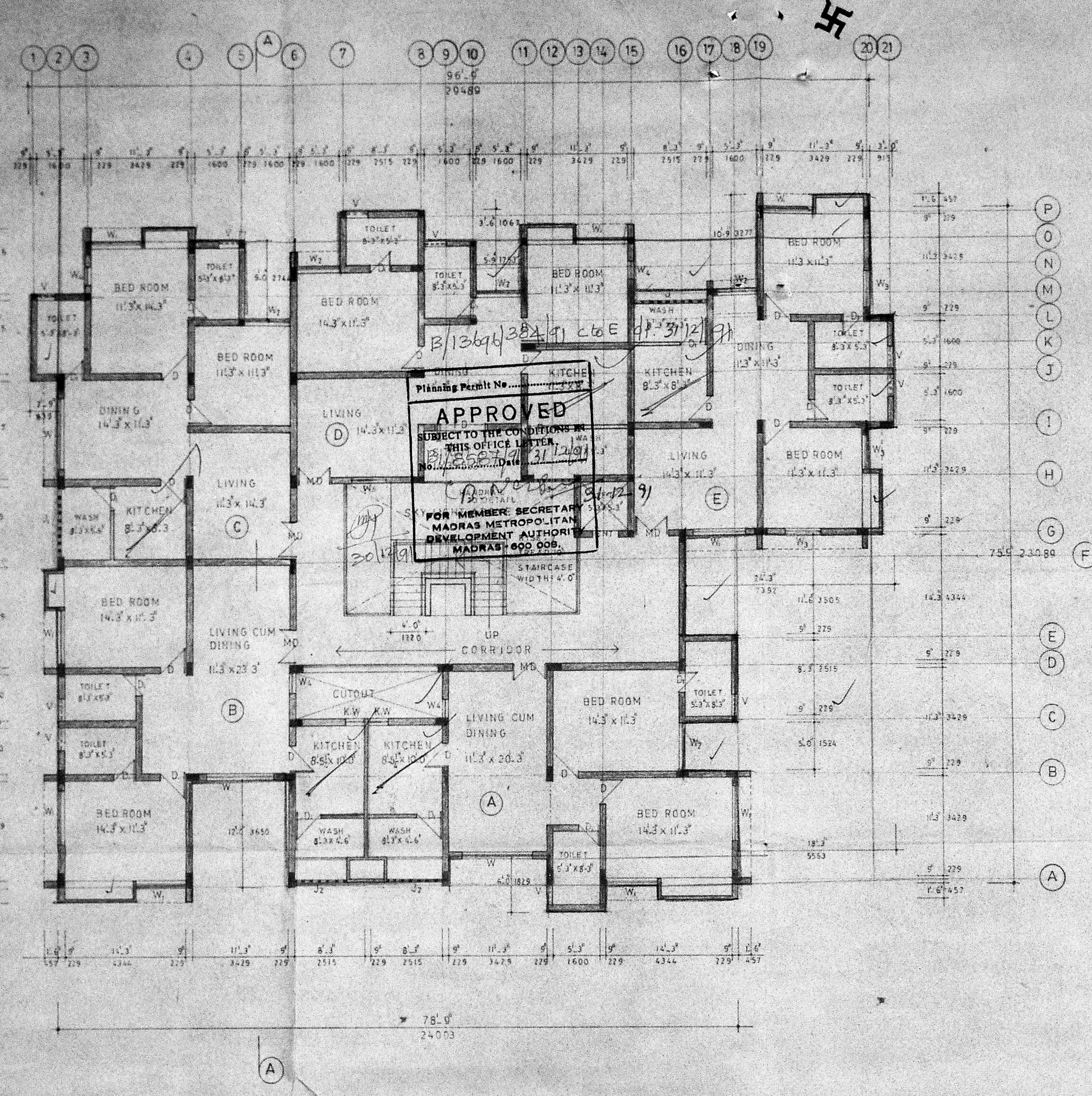

Planning Permit No. B/13696/382/91 C to E dt. 31/12/91
APPROVED
SUBJECT TO THE CONDITIONS IN THIS OFFICE LETTER.
No. B/13696/382/91 dt. 31/12/91
FOR MEMBER SECRETARY
MADRAS METROPOLITAN
DEVELOPMENT AUTHORITY
MADRAS-600 008.

TYPICAL FLOOR PLAN

SHEILA SRI PRAKASH
B ARCH, AIA, M.C.A.
C.A. No. RA 18/19
SHILPA ARCHITECTS & INTERIOR DESIGNERS
15, 2nd CRESENT PARK ROAD, GANDHI NAGAR, MADRAS-600 020

shilpa
ARCHITECTS & INTERIOR DESIGNERS
15, 2nd CRESENT PARK ROAD, GANDHI NAGAR, MADRAS-600 020

PROPOSED DEVELOPMENT
FOR INDIAN BANK AT
ALWARPET MADRAS

MMDA IBI/PP NO. B/13696/384/91
 C.No. B/13696/384/91
 Assl. [Signature]
 Drawing [Signature]
 PART I [Signature]
 PART II [Signature]

M. D.P.

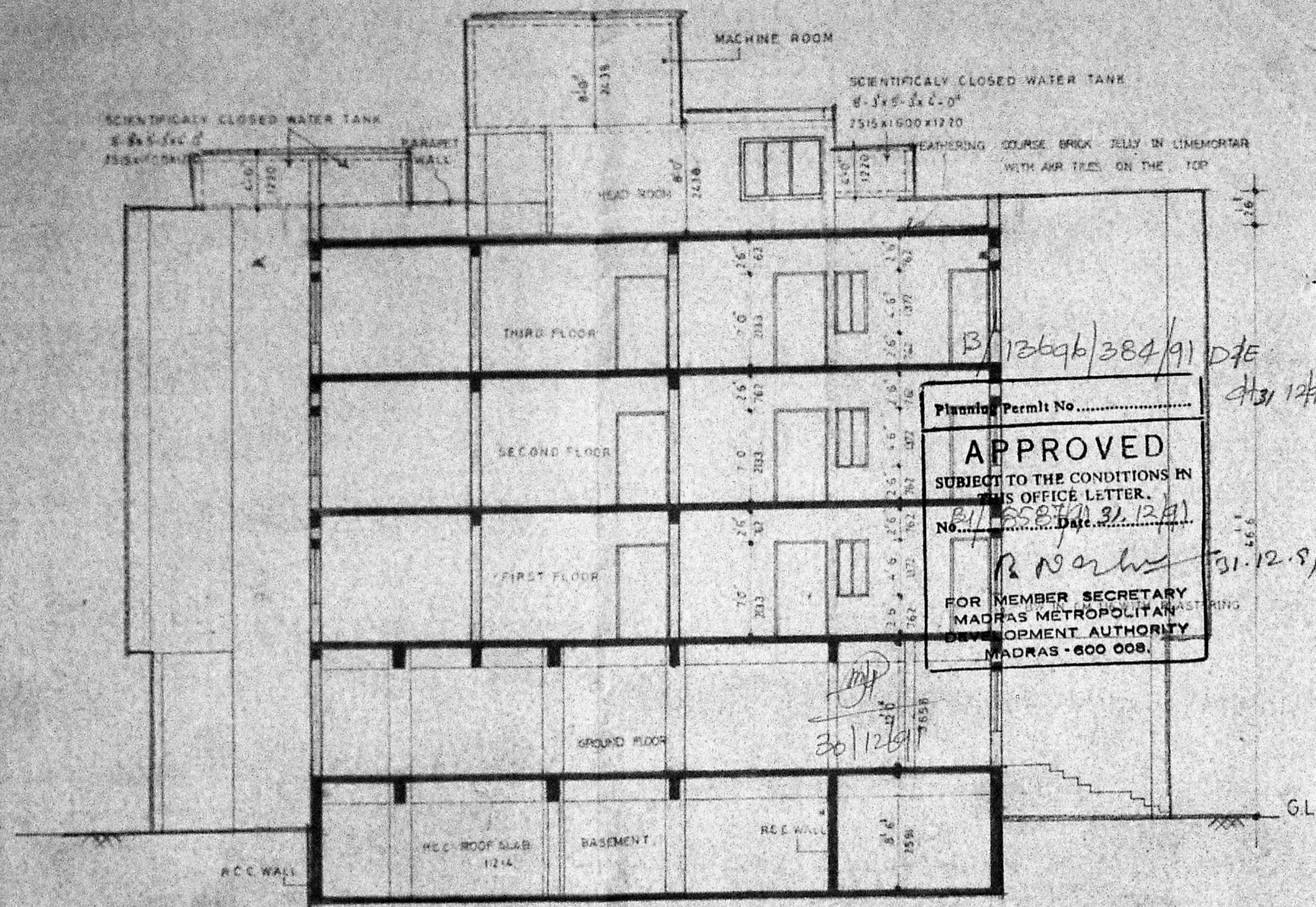

SECTION ON AA

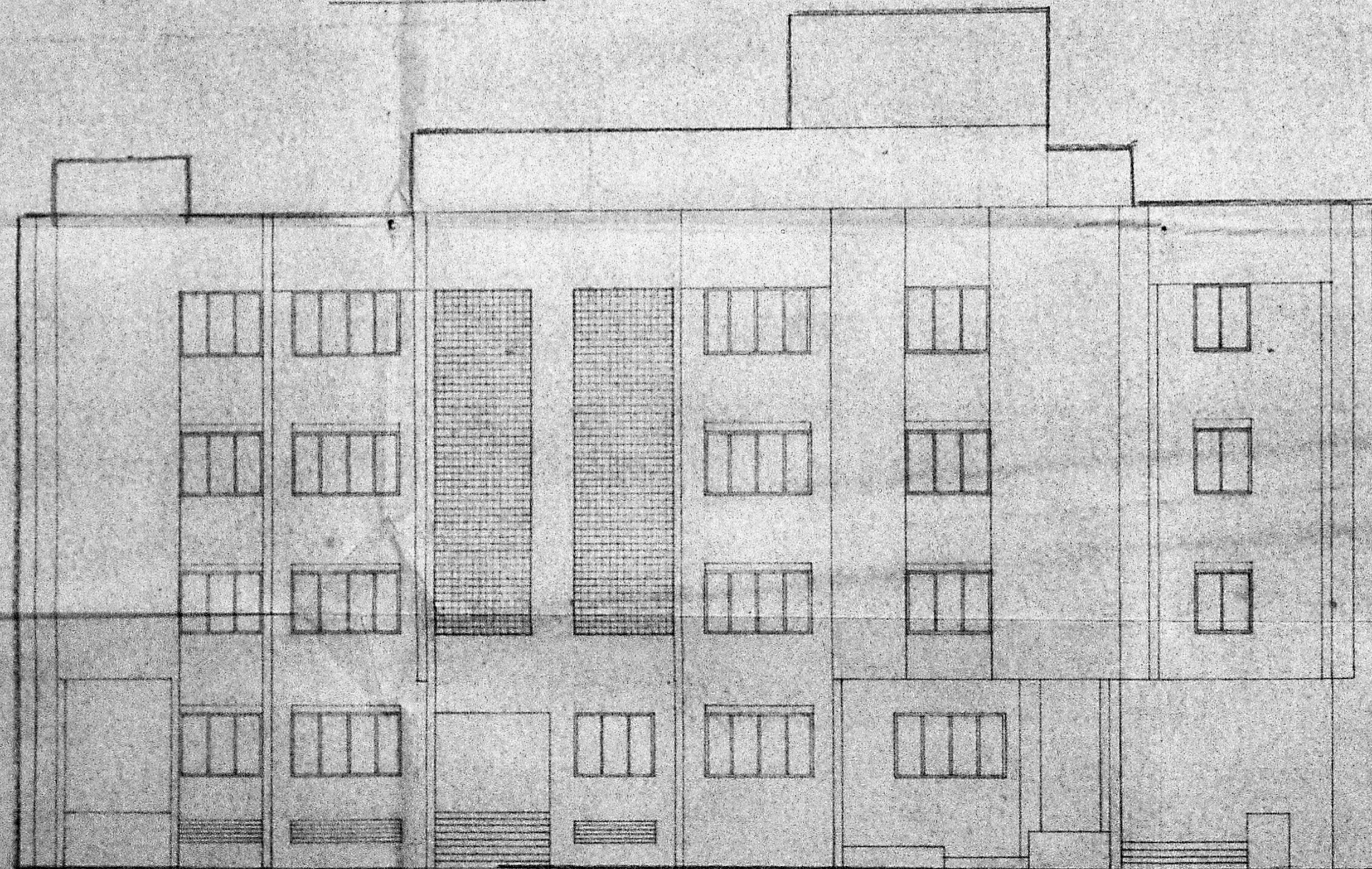

ELEVATION

Planning Permit No. B/13696/384/91 DTE
4/3/12/91
APPROVED
 SUBJECT TO THE CONDITIONS IN
 THIS OFFICE LETTER.
 No. B/13696/384/91 Date 31.12.91
 FOR MEMBER SECRETARY
 MADRAS METROPOLITAN
 DEVELOPMENT AUTHORITY
 MADRAS - 600 009.

COLOR REFERENCE

Proposed colour	[Color swatch]
Existing colour	[Color swatch]
Road colour	[Color swatch]
Site colour	[Color swatch]

Drawn: [Signature]
 Checked: [Signature]
 Scale: 1/80 (1/100)
 Drawing: 3
 Job no: 615

FOR INDIAN BANK

[Signature]
 Chief Officer
 Finance Dept.
 FOR INDIAN BANK

[Signature]
 SHEILA SRI PRAKASH
 B ARCH, AIA, MCA.
 C.A. No. RA182/90
 ARCHITECT

SHEILA SRI PRAKASH
 B ARCH, AIA, MCA.
 C.A. No. RA182/90
 SHILPA ARCHITECTS &
 INTERIOR DESIGNERS
 16, II CROSS, ALWARPET, MADRAS
 TEL: 600-250020

shilpa

ARCHITECTS & INTERIOR DESIGNERS
 16 II CROSS, ALWARPET, MADRAS
 SANDHINAGAR - ADMAR
 MADRAS - 600 020



PROPOSED DEVELOPMENT
FOR INDIAN BANK AT
ALWARPET MADRAS

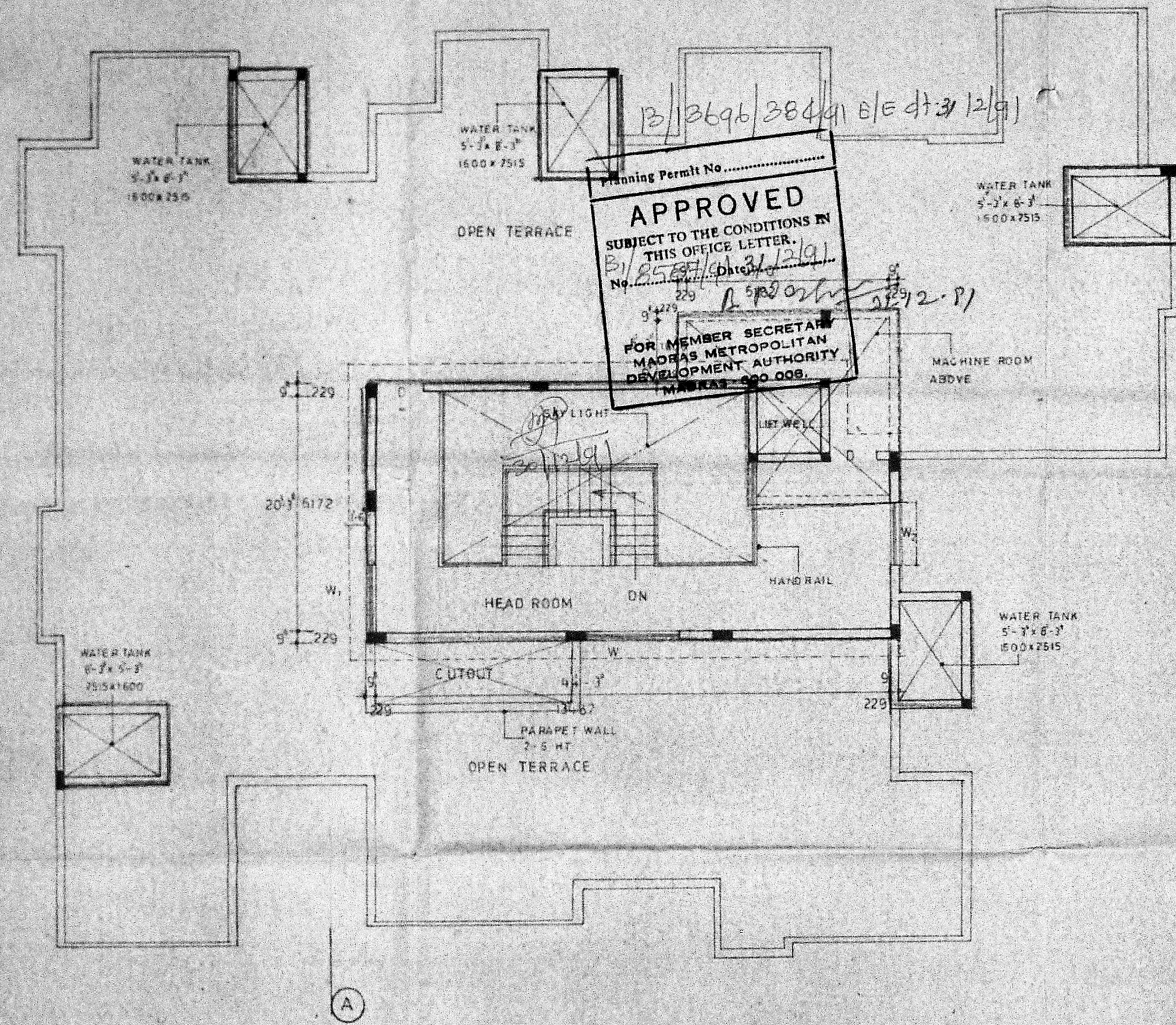

TERRACE FLOOR PLAN

MMDA IBI/PP NO.
C.No. 2587/1/2/12/91
Asst. _____
Scrutiny PART I _____
PART II _____
A.P. _____ D.P. _____

TERRACE FLOOR PLAN

COLOUR REFERENCE

PROPOSED SHOWN THUS	
EXISTING SHOWN THUS	
ROAD SHOWN THUS	
SITE SHOWN THUS	

DRAWN - S. Sri Prakash
CHECKED - _____
SCALE - 1/8" = 1' (1:100)
DATE - 25/9/89
DRG NO - _____

FOR INDIAN BANK

Chief Officer
Premises Dept.
FOR INDIAN BANK



SHEILA SRI PRAKASH
B. ARCH. AIA, M.C.A.
C.A. NO. 2587/1/2/12/91
SHEILA SRI PRAKASH
B. ARCH. AIA, M.C.A.
CA NO. RA 182/90
ARCHITECT

shilpa
ARCHITECTS & INTERIOR DESIGNER
15, 2ND CRESCENT PARK ROAD,
GANDHI NAGAR, ADAYAR,
MADRAS - 600 020.